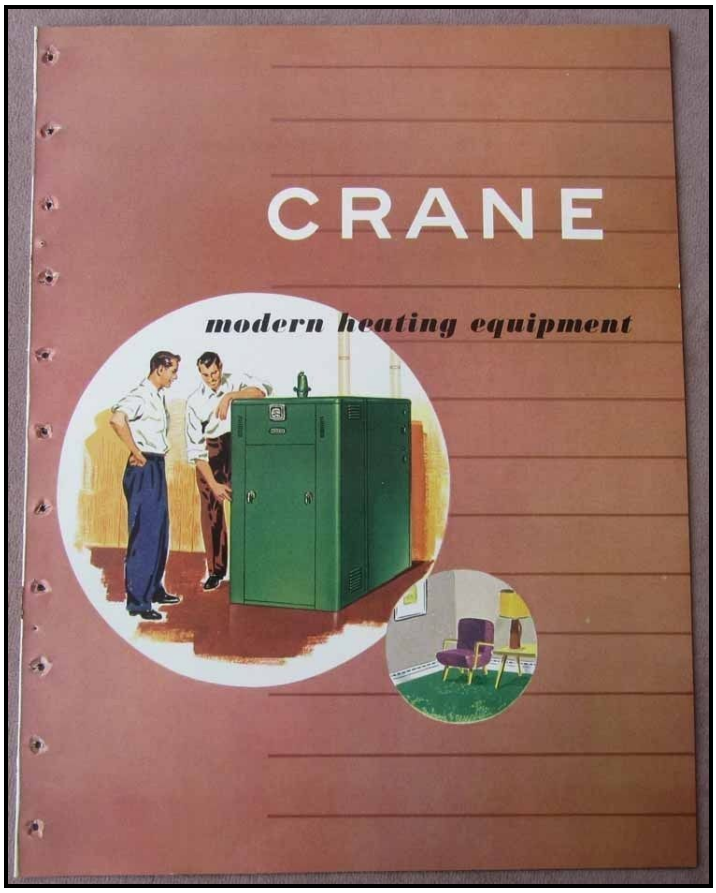

1950

CRANE COMPANY

HEATING

CIBSE Heritage Group

BASEBOARD HEATING

1947

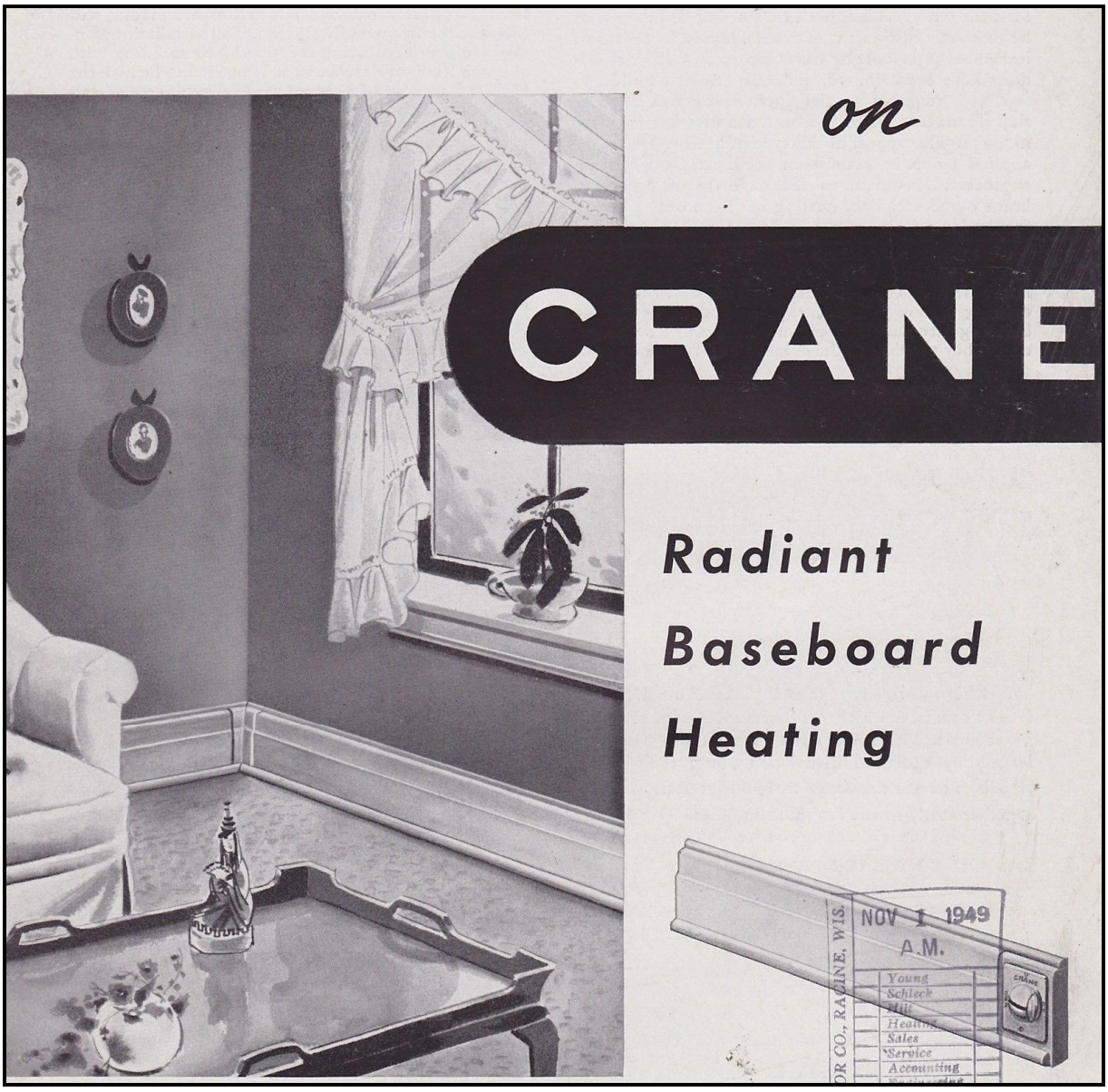
on
CRANE
Radiant
Baseboard
Heating
NOV 1 1949
A.M.
Young
Schleck
Hill
Heating
Sales
Service
Accounting

1949

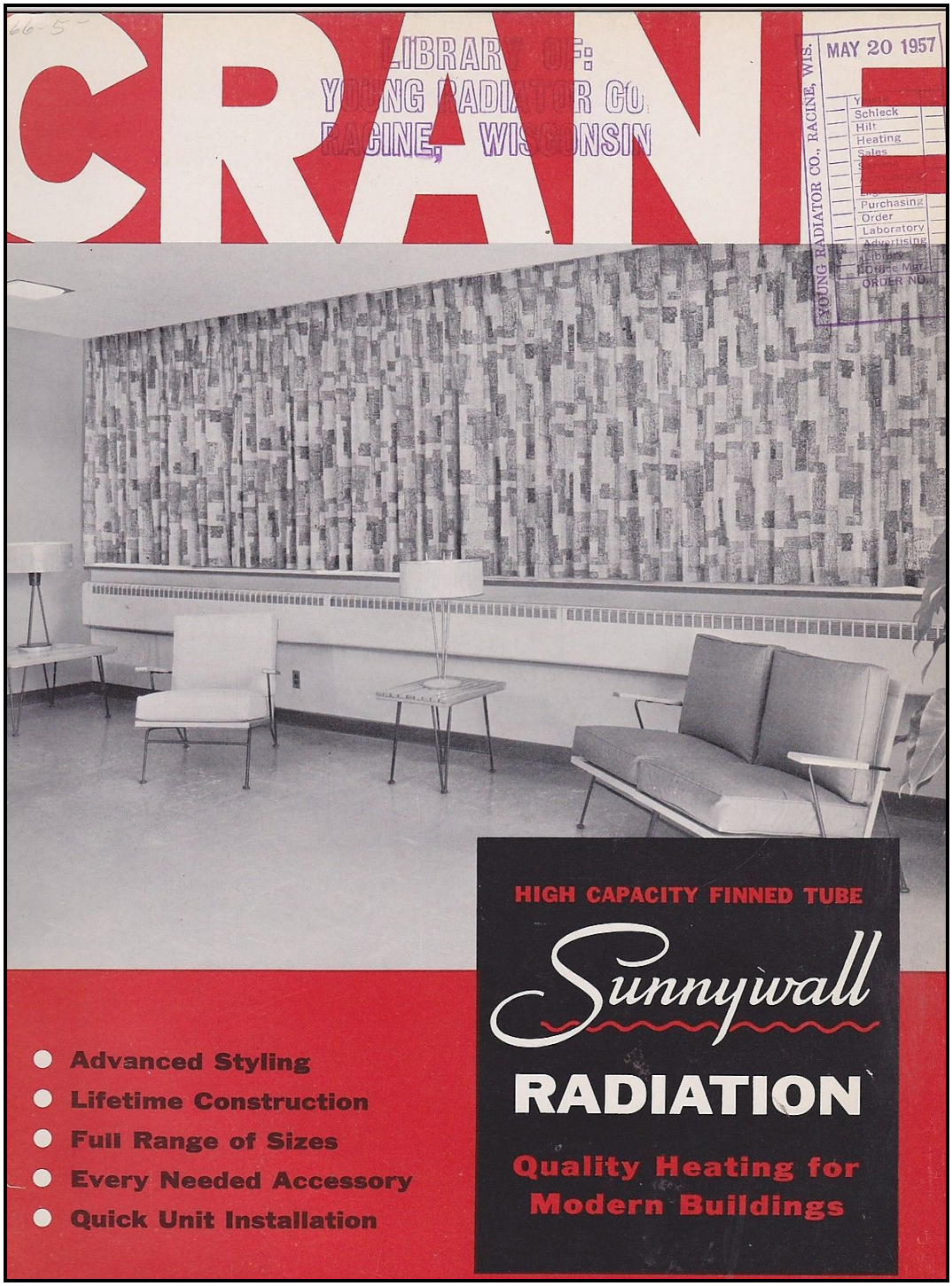
CRANE
LIBRARY OF:
YOUNG RADIATOR CO.
RACINE, WISCONSIN
MAY 20 1957
YOUNG RADIATOR CO., RACINE, WIS.
Schleck
Hilt
Heating
Sales
Purchasing
Order
Laboratory
Advertising
Library
ORDER NO.
HIGH CAPACITY FINNED TUBE
Sunnywall
RADIATION
Quality Heating for Modern Buildings
Advanced Styling
Lifetime Construction
Full Range of Sizes
Every Needed Accessory
Quick Unit Installation

1957

CRANE
LIBRARY OF:
YOUNG RADIATOR CO.
RACINE, WISCONSIN
MAY 4 1959
YOUNG RADIATOR CO., RACINE, WIS.
Heating
Sales
Service
Accounting
Engineering
Purchasing
Order
Laboratory
Advertising
Library
Office Mgr.
ORDER NO.
HEALTHFUL HEAT
Warm floors, no drafts, helps prevent colds
SAFE FOR CHILDREN
No hot surfaces, no sharp corners
INCONSPICUOUS
Looks like baseboard, heats like a radiator
FULLY AUTOMATIC
You just set the thermostat
RADIANT BASEBOARD
TYPES R AND RC
heating that captures the healthful feel of sunshine
A.I.A. FILE NO. 30-C-44

1959

BOILERS

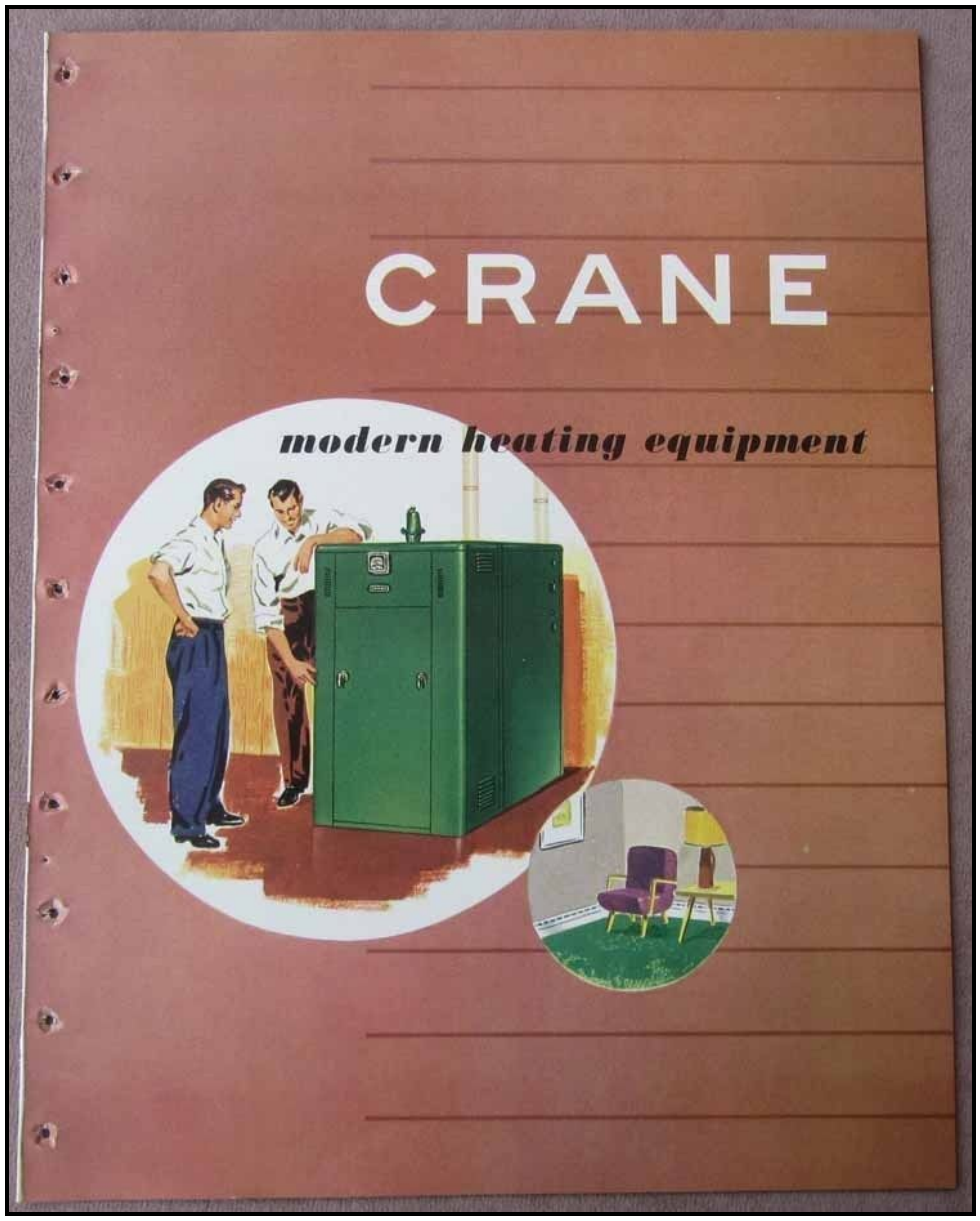

1951

RINGLING BROS
BARNUM & BAILEY
CIRCUS
CRANE
20

Surprised! YOU WILL BE, TOO,
AT THE EFFICIENCY OF THIS SMALL GAS BOILER
CRANE
kungaloosh

‘Our **Crane Cavendish** has got a thermostat and a thermometer and a —’

‘Don't get technical —just let me enjoy it’

He's a lucky dog indeed whose owners have installed a Crane Cavendish. This beautifully designed boiler provides central heating and a full hot water supply for the 3, 4 or 5 bedroom house. It burns solid fuel *cheaply*—it is fitted with well-placed thermostat and thermometer for economical control. It burns *cleanly* — the Cavendish is thoroughly dust-sealed.

Everything about this boiler is designed for the greatest ease of operation and the utmost heat output. There is an exquisite colour range to match Formica. Three sizes—from **£45·16·0**

CRANE

MAIL COUPON TODAY FOR ILLUSTRATED LEAFLET TO

Crane Ltd., 118 Wigmore St., London, W.1

Please send me your leaflet on the Crane Cavendish

Name .....

Address .....

.....

..... (N.6.)

Branches: Birmingham, Brentford, Bristol, Glasgow, Leeds, London, Manchester

G10

CRANE BOILERS

THE BEST IN BOTH WORLDS WITH THESE TWO

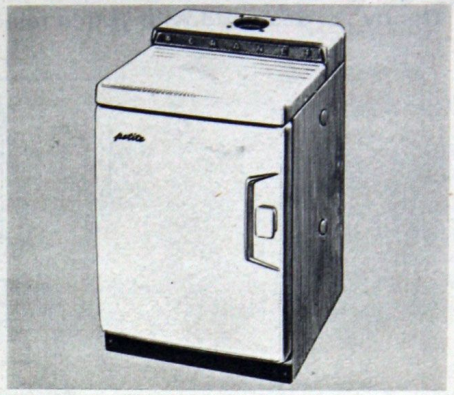

the Crane Petite burns oil

For all the hot water needs of the average family. With a storage cylinder of 30/35 gallons it serves a towel airer and keeps the airing cupboard warm. With a 30 gallon cylinder it serves two radiators as well as a towel airer.*

Spotlessly clean—just set the thermostat control for water at the temperature you want and it looks after itself—running costs can be as little as 13/6d. a week.

Small and elegant—measures 18 × 15½ × 23¾ in. high. Cream or white enamel. **Price £45**

(Bower-barffed waterways £3.1.6 extra. Glass-lined £3.5.0.)

G20

the Crane 20A burns solid fuel

All the hot water for a family of four on less than 1 cwt. of fuel a week. With a 25/35 gallon storage cylinder it serves a towel airer and keeps the airing cupboard warm. With a 30 gallon cylinder it serves two radiators and a towel airer.*

Adjustable thermostat regulates the water temperature—the shaking grate and dust-sealed ash pan make emptying quick and clean.

Modern design—it measures 18½ × 16½ × 23¾ in. high—enamelled cream or white with black top plate. **Price £26.12.0.**

(Bower-barffed waterways £3.5.6 extra. Glass-lined £3.9.6.)

** When the water is within a permissible degree of hardness.*

Tell us which of these boilers you are interested in and we will send you full details and the name of your nearest supplier. Send your name and address, filled in below, to Crane Ltd., Dept. MI5, 118 Wigmore Street, London, W.1.

Cut along this line.

(Tick square applicable) I am interested in

☐ The Crane Petite ☐ The Crane 20A

Name

Address

Mmm—I love my new Crane boiler, it does simply everything! I just set the thermostat control and it provides hot water for bathing, washing, washing up *and* for the towel airer, all on less than 1 cwt. of solid fuel a week. What could be cheaper? I keep thinking about it. . .

. . . no more dust and fumes, the Crane boiler's fire is completely enclosed, with a special shaking grate to make things easy. Then there is the big ashpan, it's got one handle for carrying and another to hold it steady. . .

. . . but best of all I love the beautiful design, it's so simple and compact. They've got it, in white or cream, at your local Builders' or Plumbers' Merchants Showrooms. And it only costs £25.

G13

CRANE 20A

DOMESTIC BOILER—FOR A FAMILY OF FOUR

Post to: Crane Ltd., Dept. D16, 118 Wigmore St., London, W.1.

Please send me a copy of your free leaflet No 432R

NAME .....

ADDRESS .....

.....

Showrooms: Birmingham, Brentford, Bristol, Glasgow, Leeds, London, Manchester

Keeping Warm

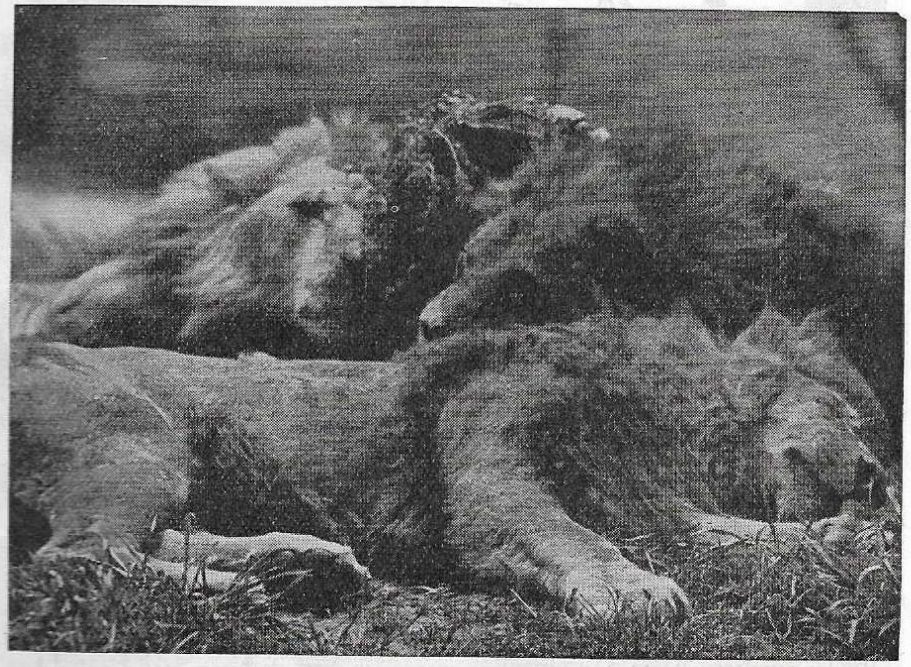

IT IS INSTINCT in most animals to snuggle together for warmth; it is their age-long defence against cold. With man it has been different—thicker clothing, the crackling camp fire, the open coal grate and other devices have all been in *his* plan; and now, in Crane Central Heating equipment, he has reached maximum efficiency.

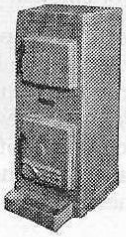

CRANE

CRANE RADIATORS and Boilers never fail to give complete satisfaction to Architect, Heating Engineer and Client

HEATING EQUIPMENT FOR THE HOME AND LARGE BUILDING

CRANE LTD. 45/51 LEMAN STREET, LONDON, E.1

Think

Think

Of central heating. And you'll think of Crane. The foremost people in central heating equipment.

Think

Of boilers. Gas, oil, solid fuel. Compact. Easy to install – even in awkward situations. Boilers that work out cheaper in the long run, because there's greater efficiency built in. All part of the high quality that's an everyday standard at Crane.

Think

Of the valves you need. Bronze. Cast iron. Crane makes more than 600 standard designs and sizes in bronze alone ! Each backed by manufacturing know-how spanning two centuries.

Think

Of pipe fittings. In malleable iron, cast iron, bronze. Think of pumps. Skirting heating. Just about anything in central heating (except radiators) you care to name.

Think

Of finding it all under one experienced roof. Of dealing with a company whose resources are international and vast. With a reputation for reliability that's international too.

Think Crane

CRANE

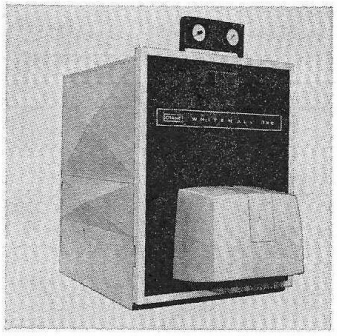

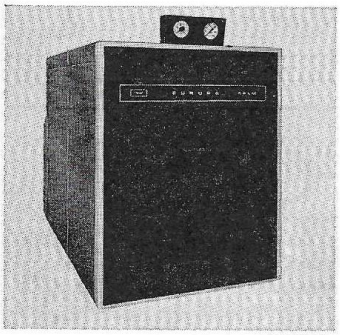

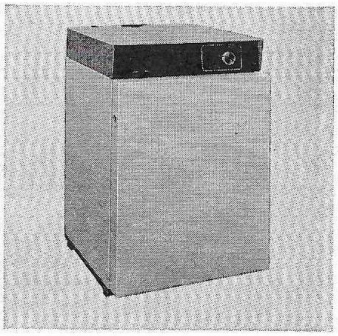

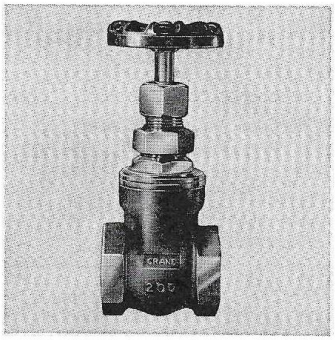

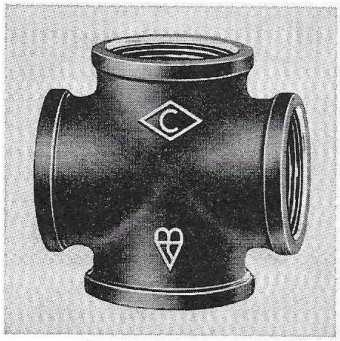

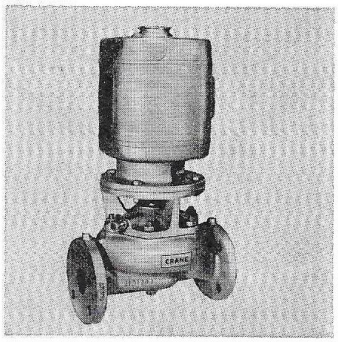

Crane Ltd. Valves, Heating and Fittings Division, 15 Red Lion Court, Fleet Street, London EC4P 4DH

1970

RADIATORS, CONVECTORS & SKIRTING HEATERS

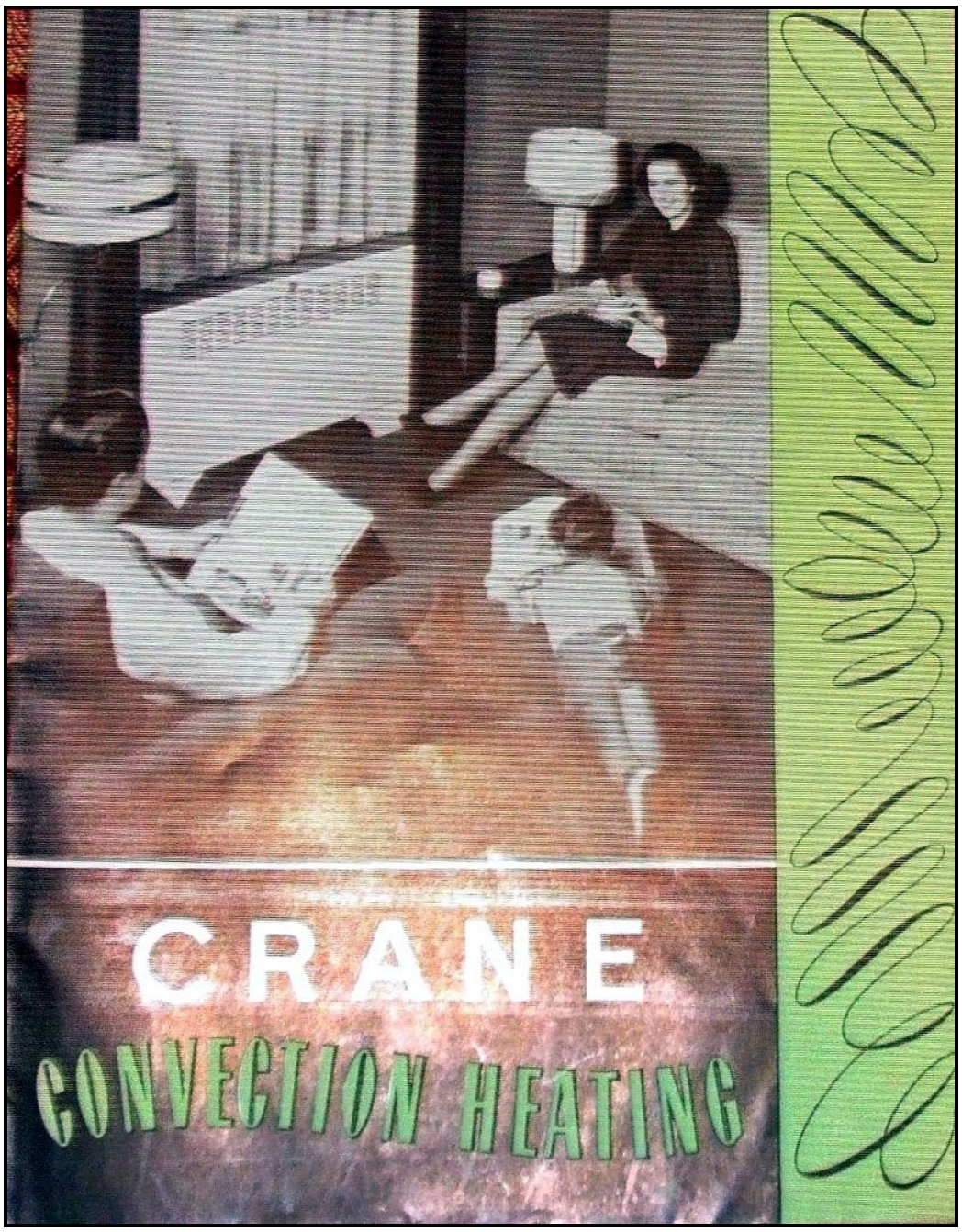

1950

HOW TO
Laugh off
A BLIZZARD

Howl away, Winter, you're just wasting your breath. Huff and puff, you'll blow no cold in here! You see, the opposition is too strong . . . the radiators with their steady heat . . . the mass of pipe rushing more heat from the boilers far below.

It just goes to show how far Crane will go to spread comfort. For whether yours is an office in the clouds, or a second floor room, Crane radiators and Crane piping bring you heat so dependable that, like as not, you've come to take your winter comfort for granted.

In your home, too, you can look for comfort when you look to Crane. Not for a part, but for *all* your heating system . . . dependable boilers for every fuel, modern radiators for every need, plus all the piping, valves and controls that mean so much to efficient operation.

In heating as in plumbing, the distinctive thing about Crane is that it supplies not the fixtures alone, but also the piping that makes them work. Thus Crane assures one high quality in *all* parts of your heating system—quality that lets you laugh off winter's threats.

CRANE CO., *General Offices* 836 South Michigan Avenue, Chicago 5, Illinois

PLUMBING FIXTURES FROM CRANE . . . *Handy, easy to maintain. In your office or factory, in or near home, a symbol of plumbing cleanliness and even reliable service. A complete selection for every need.*

HEATING EQUIPMENT FROM CRANE . . . *Engineered for highest efficiency in all modern systems . . . a complete line of heating materials . . . for all types of fuels . . . for all types of buildings.*

HEATING MATERIALS FROM CRANE . . . *Reliable with specific Crane valves and fittings from Crane quality stands for absolute dependability in condensation, heating, and fire protection services.*

Wherever you are . . . wherever you go . . . your health, your comfort, your convenience are guarded by Crane plumbing, heating and piping.

VALVES & FITTINGS

CRANE

PLUMBING & HEATING

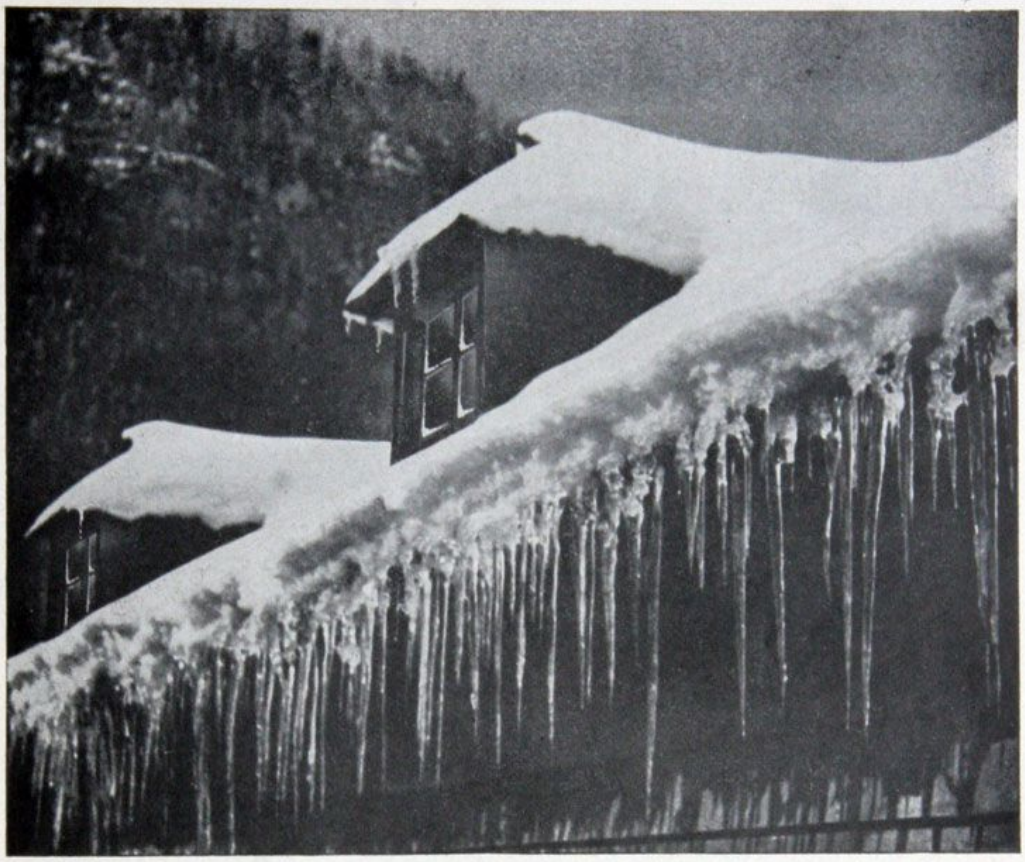

THIS COUNTRY'S CLIMATE CALLS FOR CRANE

Some citizens pin their faith to the official weather forecast, some to the Bartlett Brothers, and some have a piece of tame seaweed hanging up in the hall. England's weather always wants watching. But indoors the only thing worth pinning one's faith to is Crane equipment for heating. The name 'Crane' is always warmly thought of where central heating or hot water supply is wanted. Crane boilers and radiators are literally 'cast iron' for any heating specification.

CRANE EQUIPMENT FOR HEATING

PALL MALL RADIATORS
This four-column Pall Mall Cast Iron Radiator is of graceful lines yet of sound and sturdy construction.

HPM

CRANE LTD. 45-51 LEMAN STREET, LONDON E.1. Works: IPSWICH · Branches: Birmingham, Brentford, Bristol, Glasgow, Manchester

1951

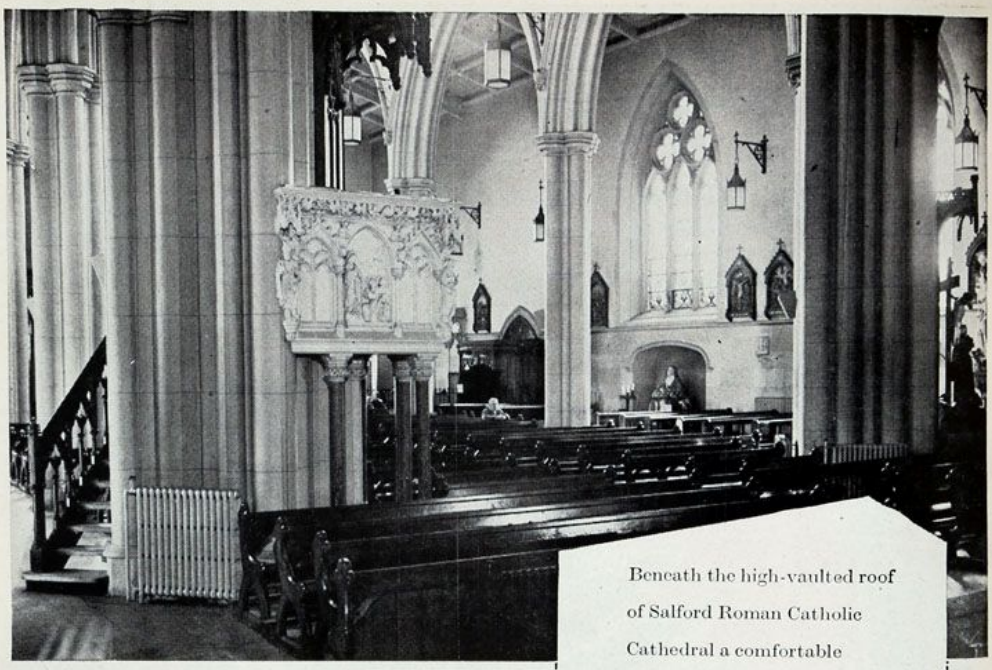

Beneath the high-vaulted roof of Salford Roman Catholic Cathedral a comfortable temperature is maintained with Crane radiators. This has been achieved without detracting from the quiet dignity of the Gothic-style interior, as the radiators are situated inconspicuously to give even distribution of warmth throughout. Salford Cathedral is one example of how Crane equipment can be used in modern heating installations for beautiful buildings, ancient and modern, everywhere in Britain.

Once again, radiators by Crane

Salford Cathedral

Published by gracious permission of the Rt. Rev. H. V. Marshall, Bishop of Salford

HEATING ENGINEERS:
Messrs. G. Dawson & Sons, Ltd., Salford

ARCHITECTS:
Messrs. Reynold & Scott, Manchester

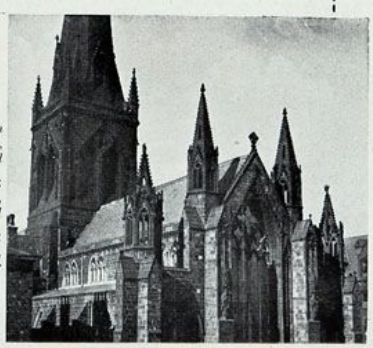

CRANE BOILERS, RADIATORS, VALVES & FITTINGS

CRANE LTD., 45-51 LEMAN STREET, LONDON, E1. Works: IPSWICH
BRANCHES: BIRMINGHAM, BRENTFORD, BRISTOL, GLASGOW, MANCHESTER

1952

Dover House, Whitehall, the home of the Scottish Office in London, was built in 1755 by James Paine. The beautiful interior of this building was designed by Henry Holland and is one of his best known works. When this building was taken over by the Ministry it was important to keep the rooms well heated, and yet allow them to retain their natural air of elegance. Crane radiators were chosen because, apart from doing a first-class job, they are in complete harmony with their surroundings. The Crane Pall Mall type radiators which have been installed maintain a comfortable temperature—yet another example of how Crane equipment performs a good service without spoiling the character of a fine old building.

Once again, radiators by Crane

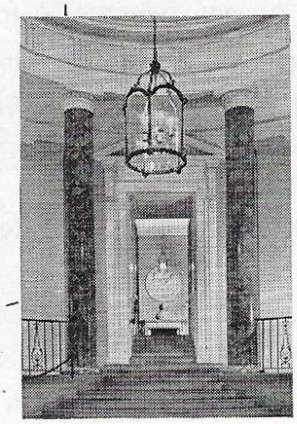

*

ABOVE: Part of the Secretary of State for Scotland's room featuring Crane Pall Mall radiators.

*

LEFT: A view of the Entrance Hall which has four Ionic columns rising to an elegant dome, the crown of which is glazed with an extremely delicate grille.

*

HEATING ENGINEERS: H. R. Noble Ltd., Under the direction of the Chief Engineer's Division of the Ministry of Works.

*

CRANE HEATING EQUIPMENT

B19

CRANE LTD., 15-16 RED LION COURT, FLEET ST., LONDON, E.C.4. Works: IPSWICH

Branches: Birmingham, Brentford, Bristol, Glasgow, London, Manchester

CRANE

SKIRTING HEATING, BOILERS, RADIATORS, VALVES & FITTINGS.

At St. Joseph's Hospice, Hackney, E.8 is this extension for incurables; its extremely modern design calls for a heating system that will be as unobtrusive as possible. The need for complete freedom in the placing of beds demands all-over heating with no isolated units and no 'cold spots'. Ease of daily ward cleaning is another important factor. For these reasons Crane Skirting Heating Types R (Radiant) and RC (Radiant Convector) have been chosen. Type RC panels are 9-inches high. **Type R, as well as being made in the 6-inch size, is available in the 9-inch size for situations requiring additional heating surface.** Both types are in two-foot lengths and 1-foot half sections. Skirting heating is the perfect modern way of heating any building.

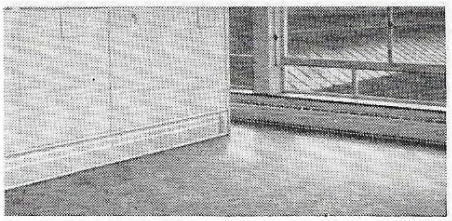

Architects: Stewart & Hendry, F.F.R.I.B.A., London, E.C.3.
Heating Engineers: Edward Deane & Beale Ltd., London, E.C.4.

B 20

CRANE LTD., 15-16 RED LION COURT, FLEET ST., LONDON, E.C.4. Works: IPSWICH
Branches: Birmingham, Brentford, Bristol, Glasgow, London, Manchester

1959