

CIBSE HERITAGE GROUP

Special Newsletter No.2

April 2020

THANK YOU - ALL NHS & SUPPORT STAFF

This Covid-19 coronavirus has virtually brought the human population on the planet to a standstill, lost tens of thousands of lives, millions of jobs and unleashed a devastating global economic recession. We pay tribute to our NHS, the Support Staff and everyone dedicated to doing their job to keep us safe, as we show in the following pictures some of these heroes working in this time of crisis.



Inside an Intensive Care Unit fighting coronavirus at University College Hospital (BBC)

FIGHTING CORONAVIRUS "INSIDE THE RED ZONE"

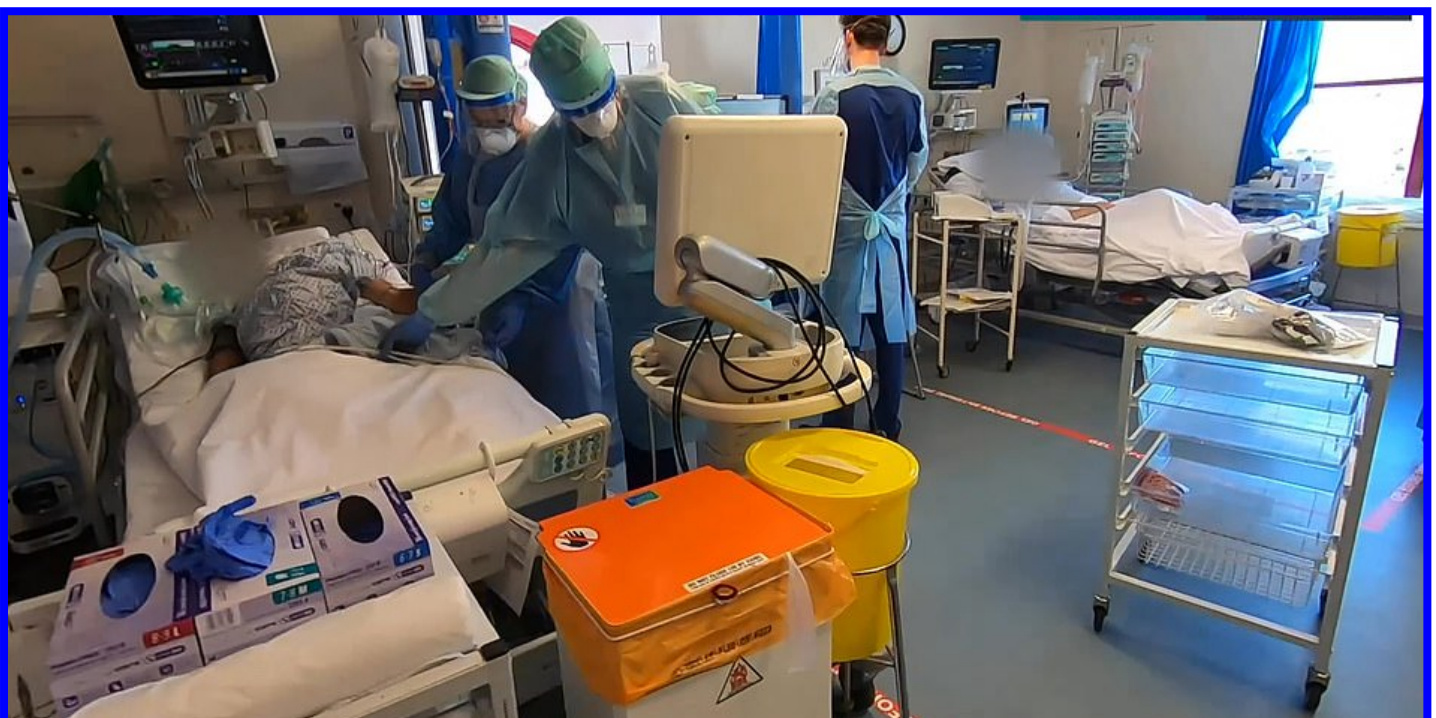

Intensive Care Unit Royal Hospital Bournemouth (*itv NEWS*)

SETTING UP THE MANCHESTER NIGHTGALE HOSPITAL (Manchester Evening News)



The Hospital is located within the Manchester Conference Convention Centre
The two giant white BOG oxygen towers have become a new landmark



Arrangement of the Bed Stations each with oxygen and electricity

MANCHESTER NIGHTGALE HOSPITAL



Cleaning wash units



Completing electric wiring



Fitting oxygen pipes



A view of completed bed stations each with oxygen and electricity



Arrival of the first nurses observing their self-distancing



Briefing the first nurses

THANK YOU - KEY WORKERS AND EMERGENCY SERVICES



Clap for Our Carers



Thank you - Police, Ambulance and Fire Services

HOSPITAL TEAM WORK



House Keeping Heroes at the Medway Maritime Hospital



The Team at the Queen Elizabeth Hospital in Norfolk



Ward Training at St George's Hospital in Tooting, South London

KEEPING HOSPITAL ENGINEERING SERVICES OPERATING (NHS Scotland)



Energy consumption monitoring and control

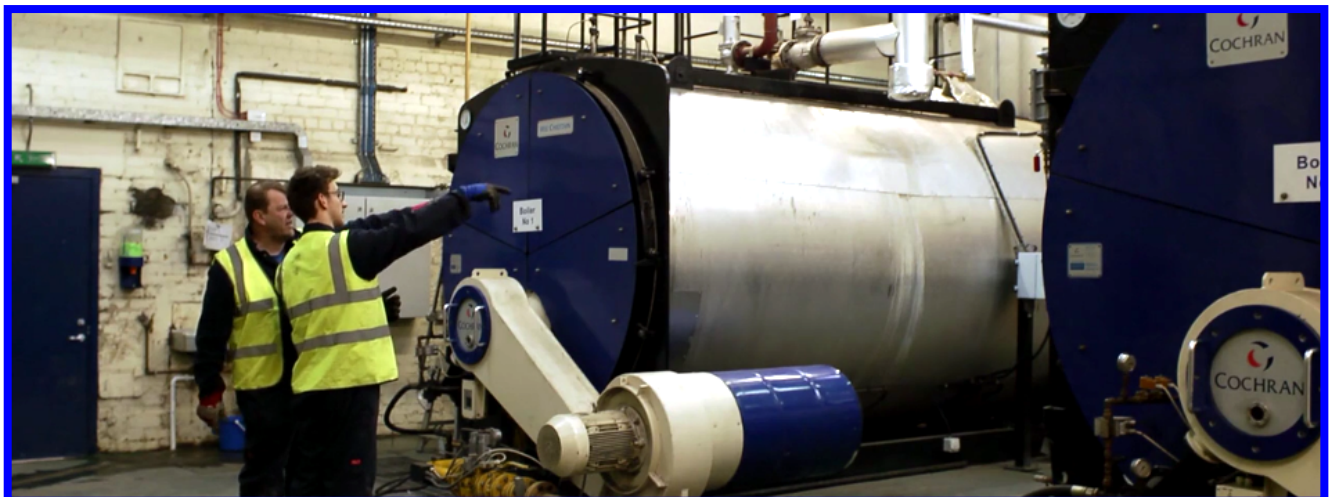

Operating and maintaining steam boiler plant



Maintaining piping, fuel lines and controls

KEEPING HOSPITAL ENGINEERING SERVICES OPERATING

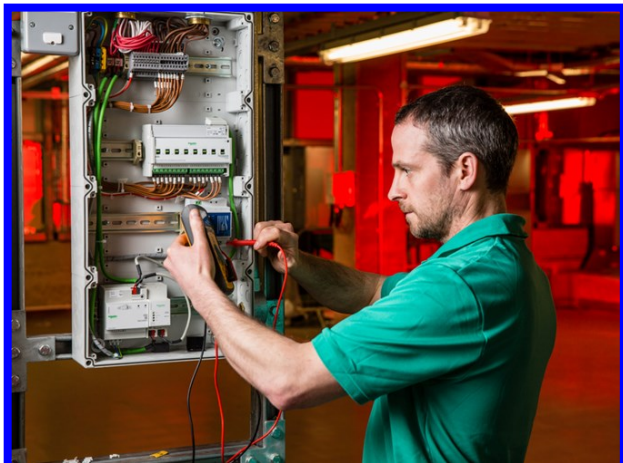

Electrical systems



Plumbing systems



Medical Gases: systems and equipment



Checking standby diesel generator

The CIBSE Heritage Group is made up of a number of like-minded professionals, many retired, who have spent a lifetime in building services and bring that experience to bear in discovering, analysing and recording the history of the Built Environment, this essential aspect of the world we live in. It is the longest established CIBSE Special Interest Group (1973).