

CIBSE HERITAGE GROUP

Special Newsletter No.6

September 2020

THANK YOU ALL NHS & SUPPORT STAFF

We conclude our tribute to hospitals and staff since the formation of the CIBSE in 1976 with a selection of photographs of the NHS including the 70th Anniversary celebrations in 2018.



Doctor using an early hospital computer in the 1980s



An early NHS image Oldham Royal Hospital

CONTROVERSEY IN THE NHS



When the NHS first introduced mixed-sex wards they proved unpopular with patients



A nurse in an NHS protest 1990s (one of many by staff and patients over the years)

HOSPITALS AT WORK



Hospital staff busy in the corridor



Nurses attending young patient in Peterborough Hospital

HOSPITALS AT WORK



Ladies operating hospital telephone and computer services



An important job is in the pharmacy organising the storage and distribution of medicines

DOCTORS AND NURSES AT WORK



Eye examination at Eastbourne District General Hospital



VCT (Volume Computed Tomograph) high speed scanner at St Helier Hospital Surrey 2017

EMERGENCY STAFF



Call handlers- emergency medical dispatch unit

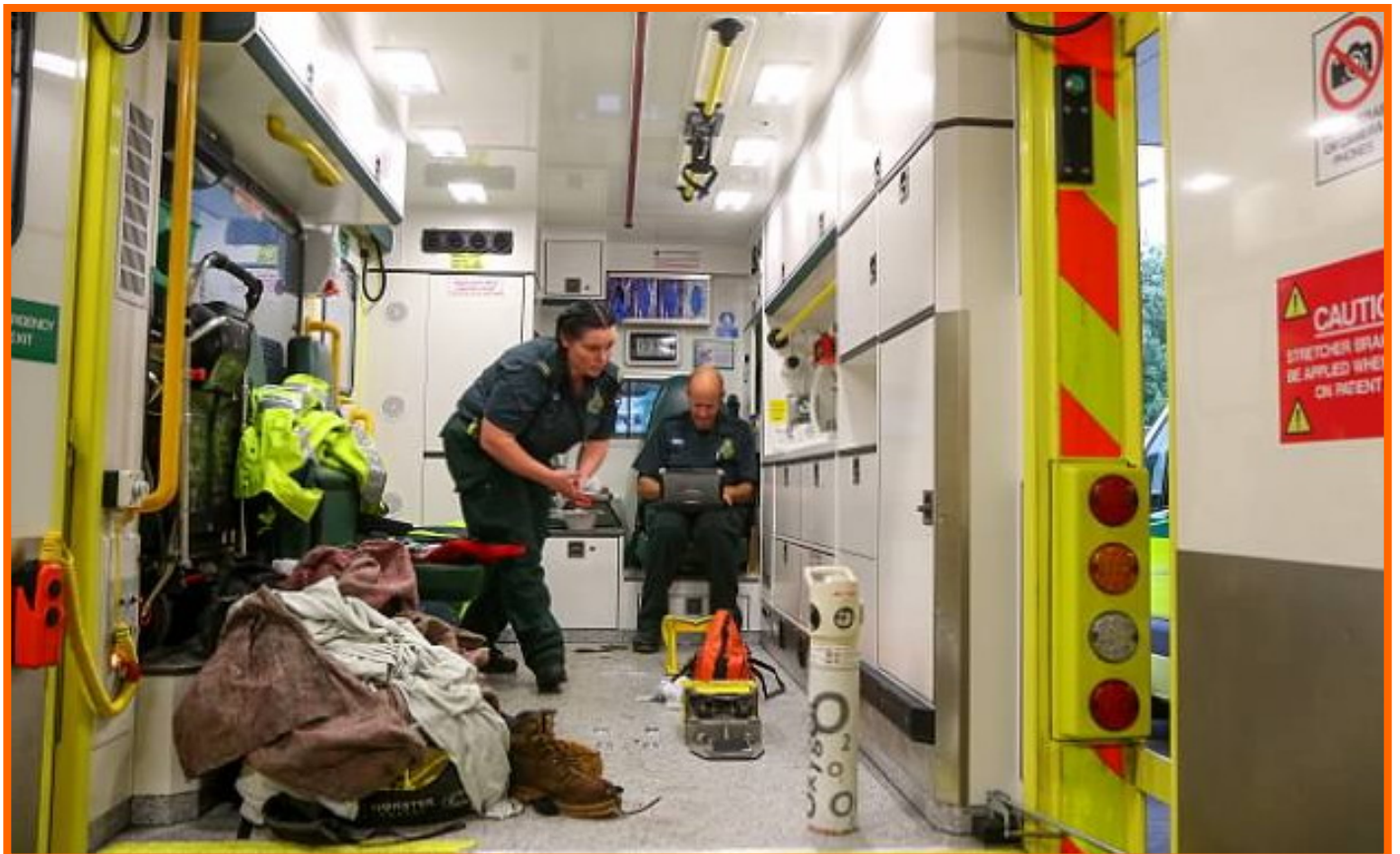

Paramedics using emergency ambulance

PARAMEDICS IN THE FRONT LINE



Motor-cycle paramedic



Paramedics delivering stretchered patient from helicopter on roof of London Hospital

ENGINEERING SERVICES ESSENTIAL FOR HOSPITAL FUNCTIONING



Southampton University Hospital doubles CHP (Combined Heat and Power) Capacity 2013



Gas-fired Steam Boilers at Bedford Hospital 2017

The CIBSE Heritage Group is made up of a number of like-minded professionals, many retired, who have spent a lifetime in building services and bring that experience to bear in discovering, analysing and recording the history of the Built Environment, this essential aspect of the world we live in. It is the longest established CIBSE Special Interest Group (1973).